



**PATIENT PRESENTING CLINICAL SIGNS**

Gus Neill History: 2/6 murmur all else wnl

**SPECIES ULTRASONOGRAPHIC EXAMINATION OF THE HEART**

Feline

BREED

DLH

SEX

Male Neutered

AGE

4y

WEIGHT

11.7 lbs

FELINE CARDIAC PARAMETERS	BODY WEIGHT (kg)	HR (BPM)	IVSd (cm)	LVIDd (cm)	LVWd (cm)	FS (%)	EF (%)
NORMAL PARAMETER	-----	150-240	0.3-0.6	1.0-2.1	0.25-0.6	35-67	80-100
PATIENT	--	NM	0.38	1.65	0.38	48	80
FELINE CARDIAC PARAMETERS	LA/AO (M-mode)	LA/AO HEART BASE (Sisson)	LAD LA MAX 4 Chamber		LVOT VEL. (m/s)	RVOT VEL. (m/s)	IVRT (m/)
NORMAL PARAMETER	<1.5	1.6	0.7-1.7		<1.6	<1.3	40-60
PATIENT	--	1.3	1.3		1.3	1.1	--

Adapted from June Boon, Veterinary Echocardiography, 1998  
 Sisson D et al. JVIM 1991; 5: 232, Jacobs et al. Am J Vet Res 1985; 46:1705

**INTERPRETED BY**

R. McKenzie Daniel, DVM, DABVP  
 (Canine and Feline)

**IMAGING PERFORMED BY**

Kerri Becker

**HOSPITAL NAME**

Northvale Vet

**REFERRING VET**

Dr. Simon

**INVOICE**

13009

**DATE**

1/6/26

**Cardiac Presentation**

The echocardiogram in this patient demonstrated normal **left atrial** size based on 2 separate LA measurements. The cranial and caudal **mitral** valve leaflets presented normal linear structure and kinetics. No evidence of MR noted on doppler or SAM. The **left ventricle** presented normal thicknesses with linear contour and was not dilated nor restricted. The **myocardium** presented normal echogenicity without subjective evidence of significant fibrotic or ischemic disease. **Contractility** of the ventricular walls was adequate and in normal range for this patient evidenced by the fractional shortening measurement and subjective evaluation of the different regions and angles of the myocardium. The **left ventricular outflow** tract demonstrated normal laminar flow and subjective structural integrity. The **right atrium** and auricle revealed normal size, structure and content. No evidence of masses was noted or chamber overload. **Tricuspid** valvular assessment demonstrated adequate linear morphology and kinetics. The **right ventricle** was of normal size (1/3 diameter of LV), chordae structure, myocardial echogenicity and thickness. **Pulmonic** tract assessment revealed normal valve structure, laminar flow, and diameter (approx.1:1 pa/ao ratio). Normal measured RVOT velocity was noted. No visible **pericardial** or free pleura fluid was noted or extra cardiac pathology in the visible planes. The cranial **mediastinum** and **pericardial regions** were free of masses in the visible window.

**ULTRASONOGRAPHIC FINDINGS**

- Normal cardiac structure, size, and function



**PATIENT**

Gus Neill

**SPECIES**

Feline

**BREED**

DLH

**SEX**

Male Neutered

**AGE**

4y

**WEIGHT**

11.7 lbs

**INTERPRETED BY**

R. McKenzie Daniel, DVM, DABVP  
 (Canine and Feline)

**IMAGING PERFORMED BY**

Kerri Becker

**HOSPITAL NAME**

Northvale Vet

**REFERRING VET**

Dr. Simon

**INVOICE**

13009

**DATE**

1/6/26

**INTERPRETATION OF THE FINDINGS & FURTHER RECOMMENDATIONS**

No evidence of left or right heart chamber enlargement, LV systolic dysfunction, HCM criteria or other structural cardiomyopathy or significant valvular insufficiencies. A benign flow murmur is probable, although a small non-visualized flow abnormality is not definitively excluded regardless of classification. The murmur is of low hemodynamic significance. No indication for cardiac medications. Monitoring the murmur going forward is advised. Recheck echo suggested in 8-12 months, sooner if increase in murmur intensity. No anesthetic contraindications.

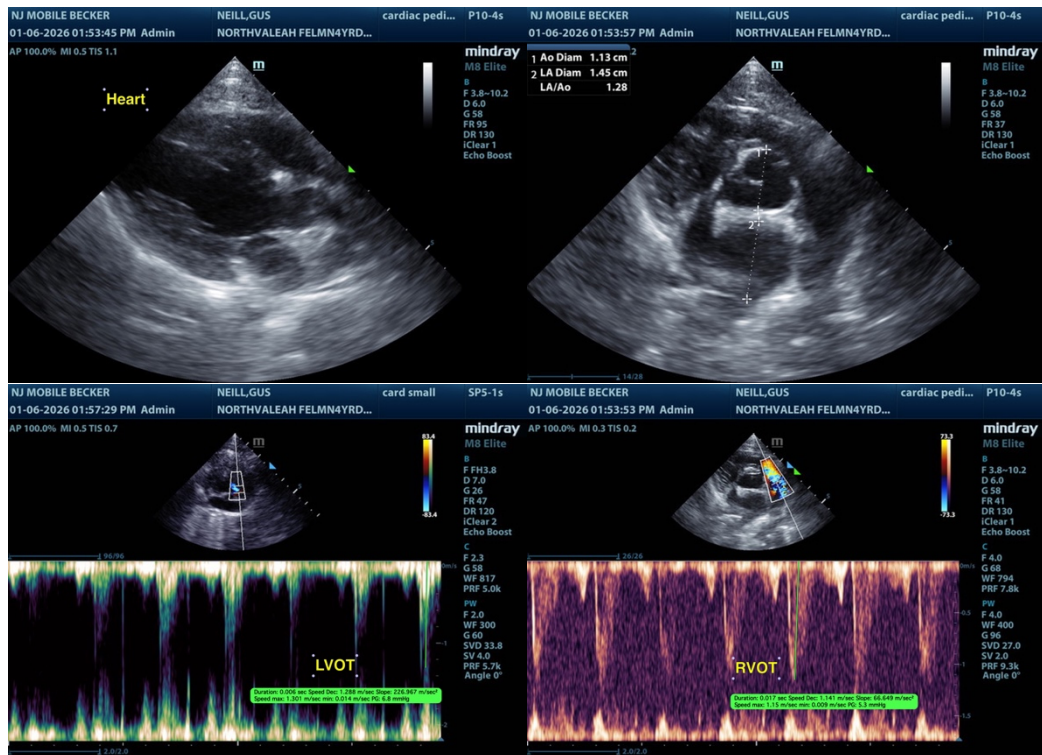

The information and recommendations provided are based on the images presented by the referring veterinarian/sonographer. No evaluation can be communicated regarding pathology that was not visible in the image/video clips provided.

Thank you for this referral. If the clinical or image interpretation does not parallel your findings or if I can be of any further assistance, please contact me.

R. McKenzie Daniel, DVM, DABVP (Canine / Feline Practice)

[info@sonopath.com](mailto:info@sonopath.com)



**PATIENT**

Gus Neill

**SPECIES**

Feline

**BREED**

DLH

**SEX**

Male Neutered

**AGE**

4y

**WEIGHT**

11.7 lbs

**INTERPRETED BY**

R. McKenzie Daniel,  
DVM, DABVP  
(Canine and Feline)

**IMAGING  
PERFORMED BY**

Kerri Becker

**HOSPITAL NAME**

Northvale Vet

**REFERRING VET**

Dr. Simon

**INVOICE**

13009

**DATE**

1/6/26